



© Crown copyright and database rights 2023 Ordnance Survey 100018668



Application No. P22/S4391/FUL

1:1,500 scale



South Oxfordshire District Council is licensed to use Ordnance Survey mapping for its own business use as a member of the Public Sector Mapping Agreement.

Persons viewing this mapping should contact Ordnance Survey copyright for advice where they wish to use Ordnance Survey mapping for their own use.

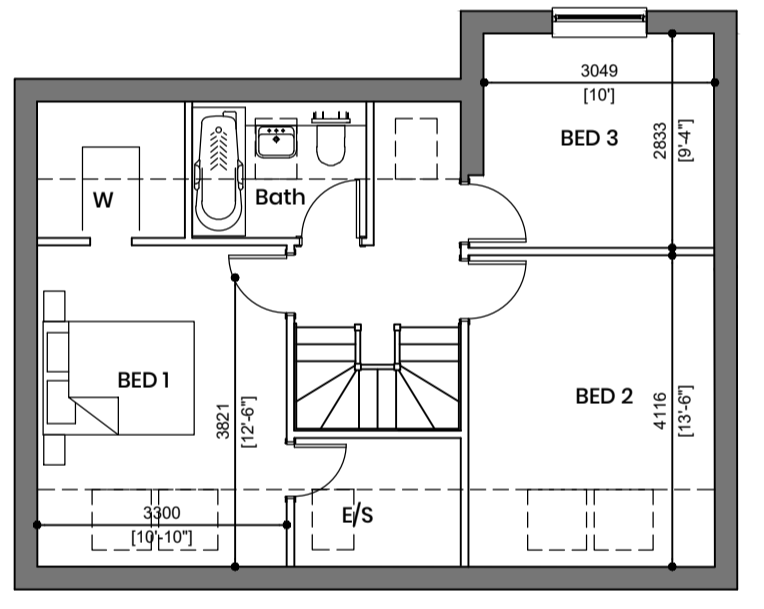
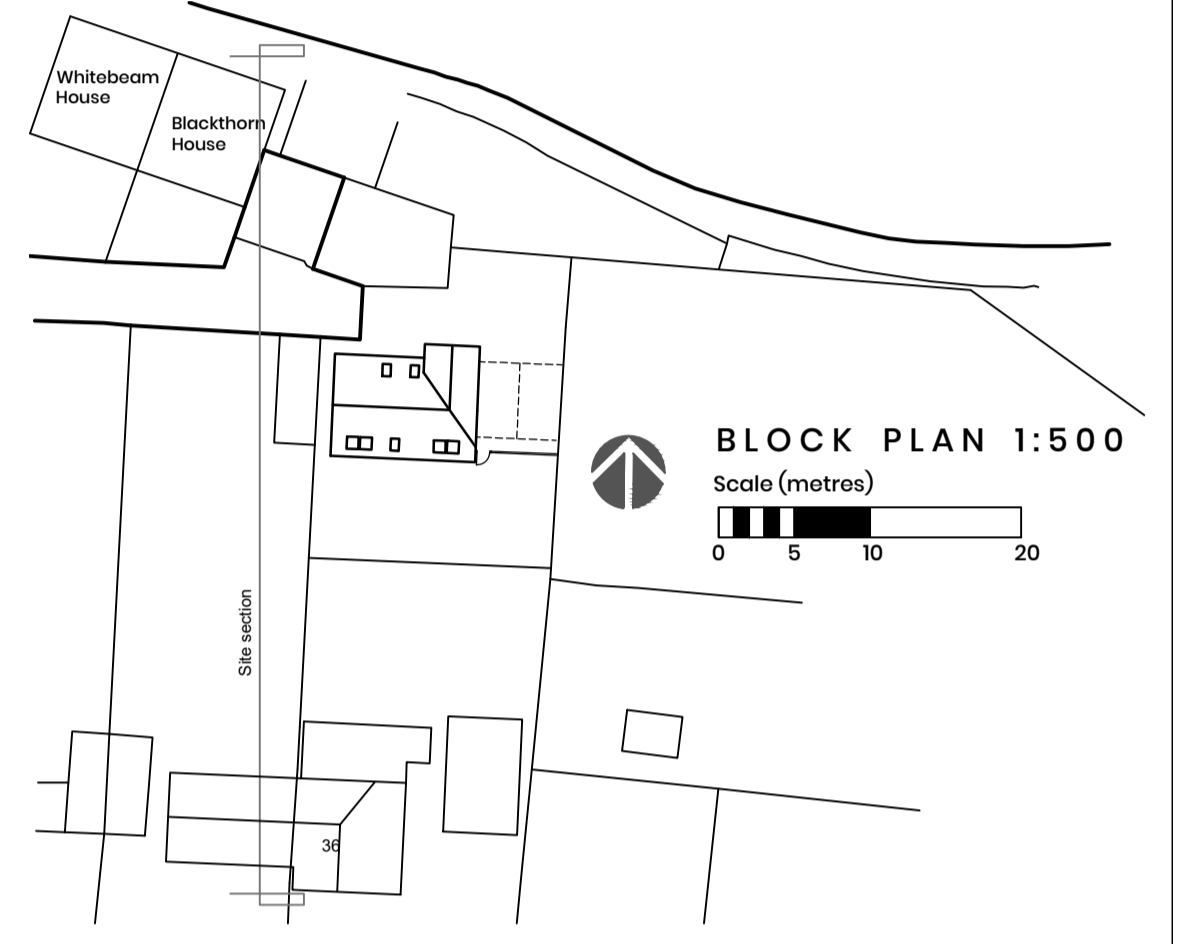
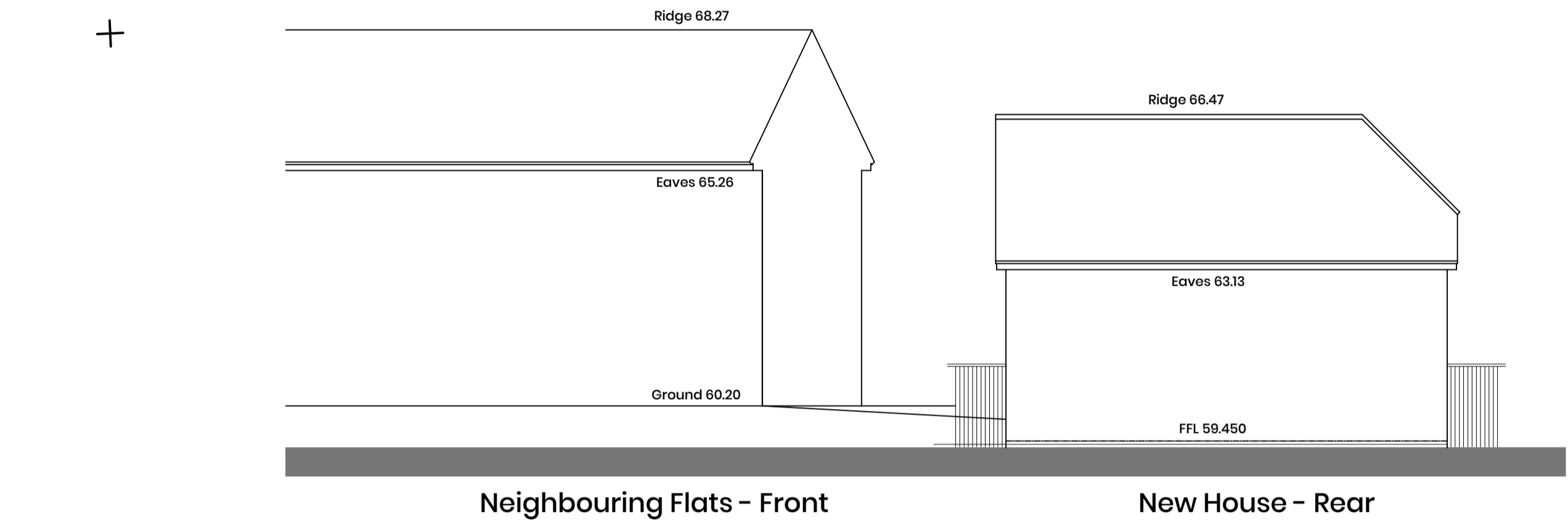
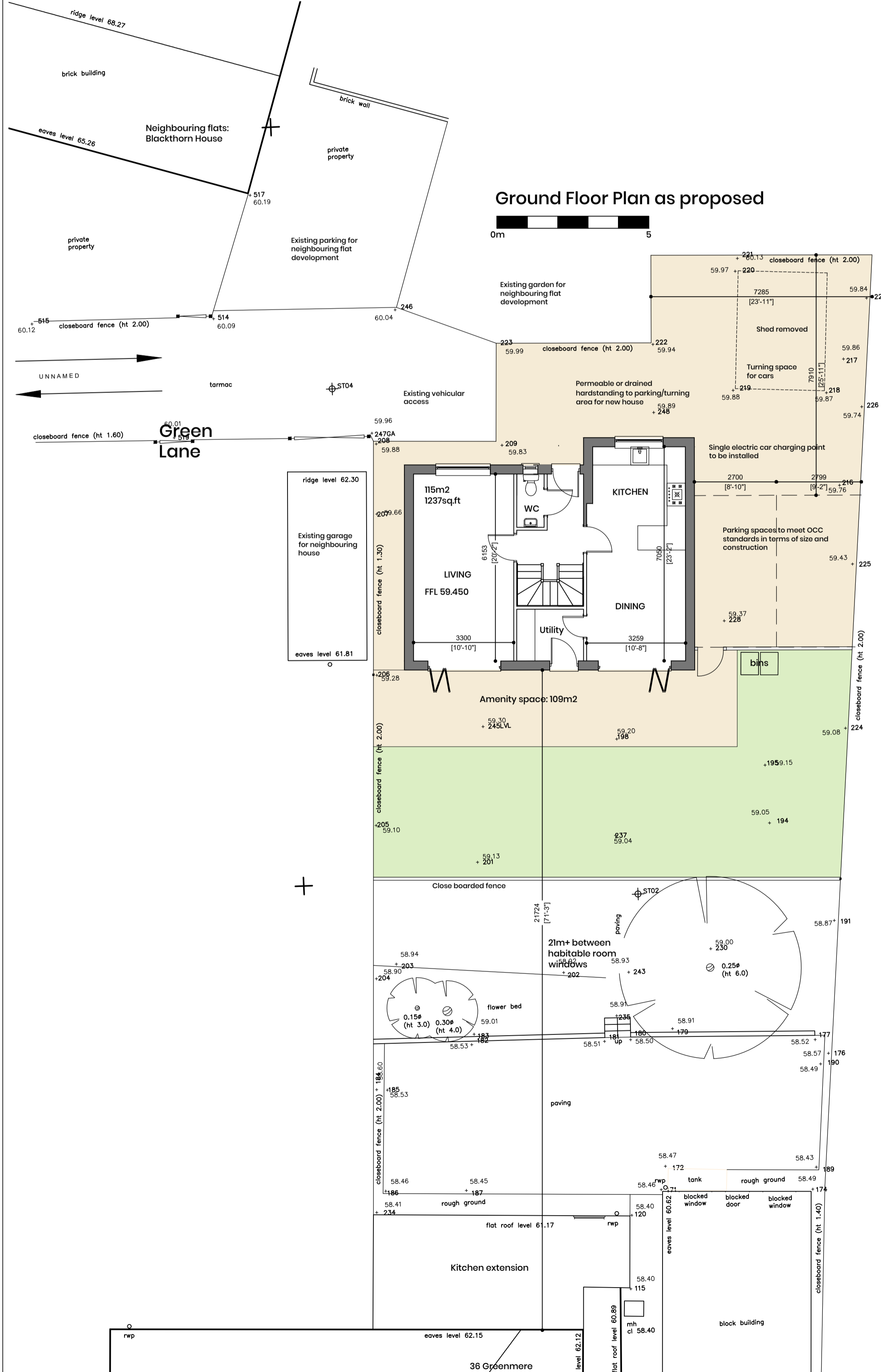
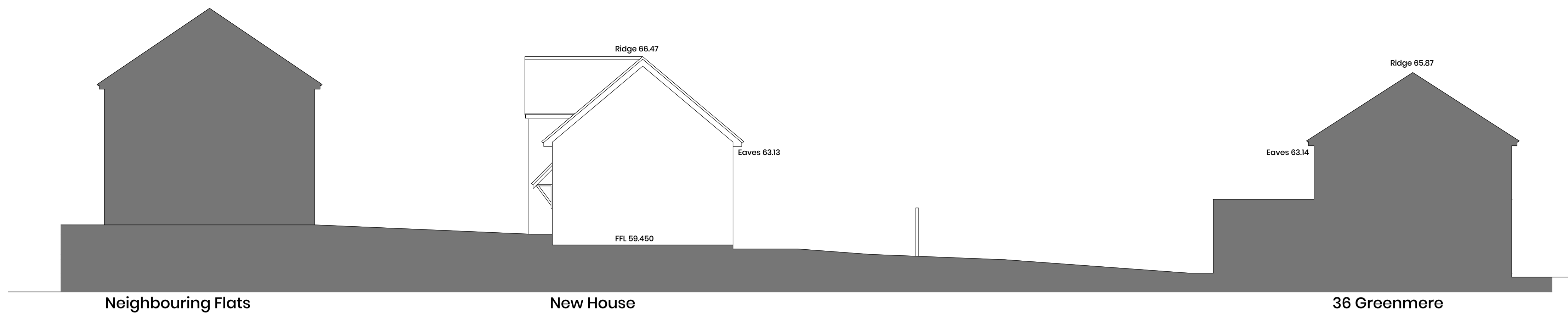

First Floor Plan

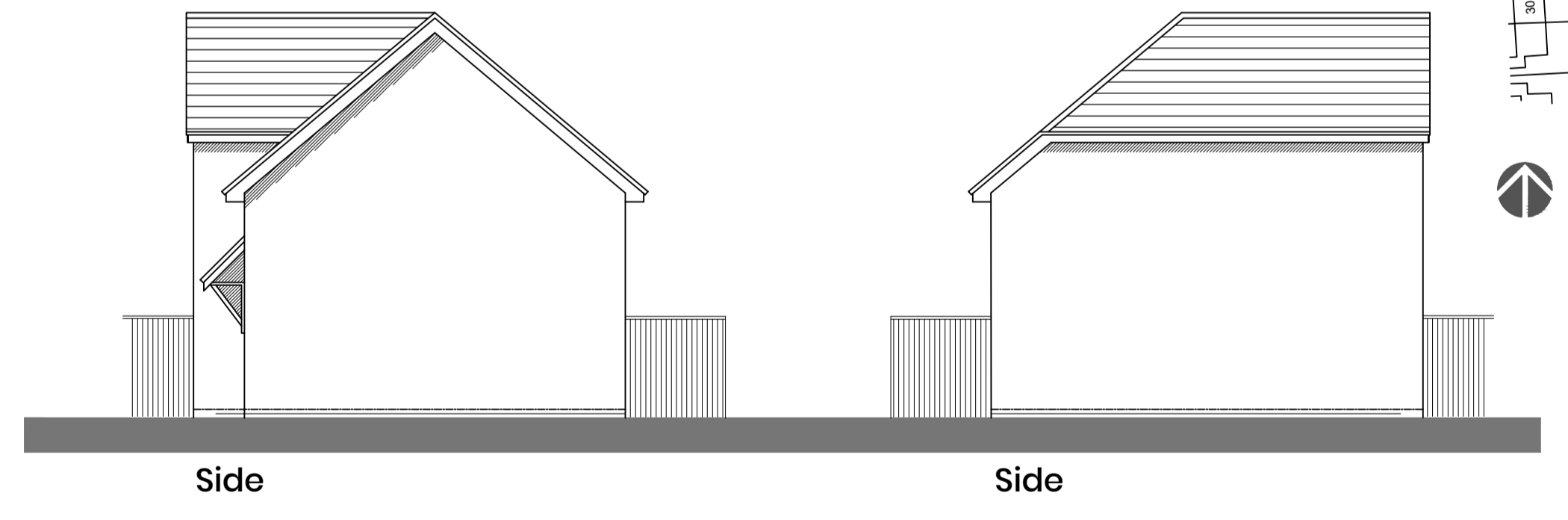

Side

Side

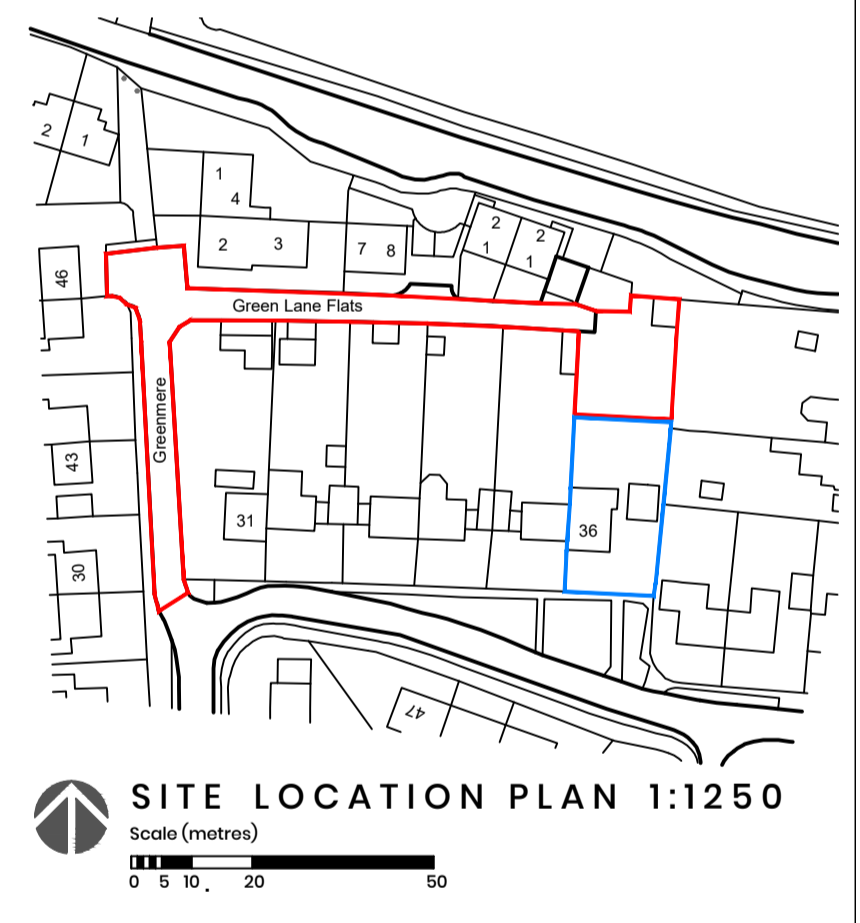

SITE LOCATION PLAN 1:1250  
Scale (metres)



Rear

Front Elevation  
Elevations as proposed

Neighbouring Flats

# Appendix 2

Project.	
New house on land to rear of No.36 Greenmere, Brightwell-cum-Sotwell	
Drawing title.	
Planning application	
Scale: 1:100	Revision
Date: Nov 2020	G
Drawn: DW	
Drawing No. GRMR.P01	

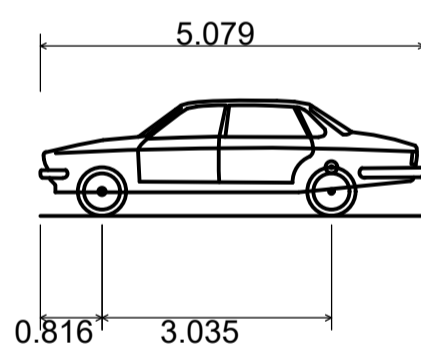
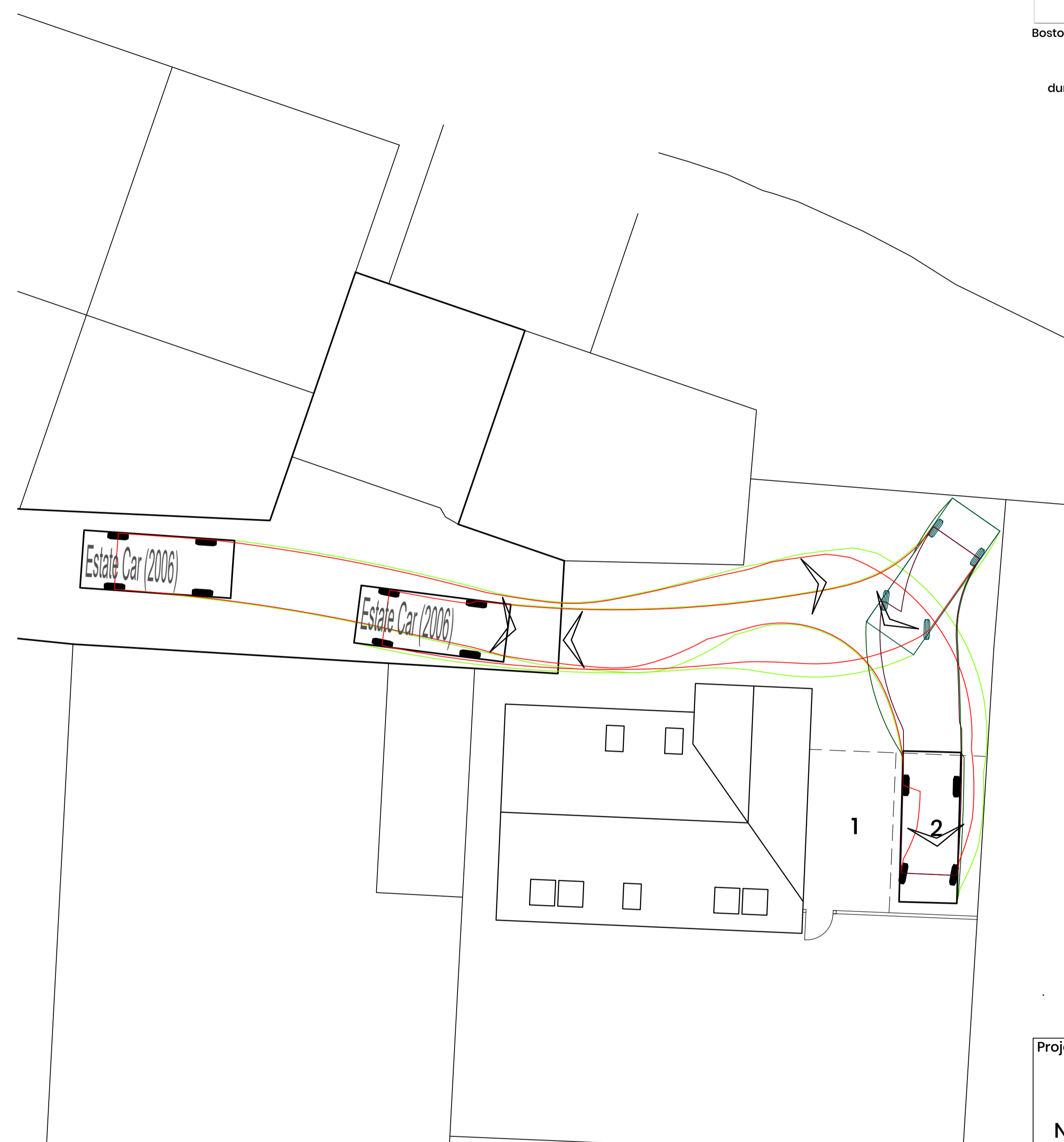
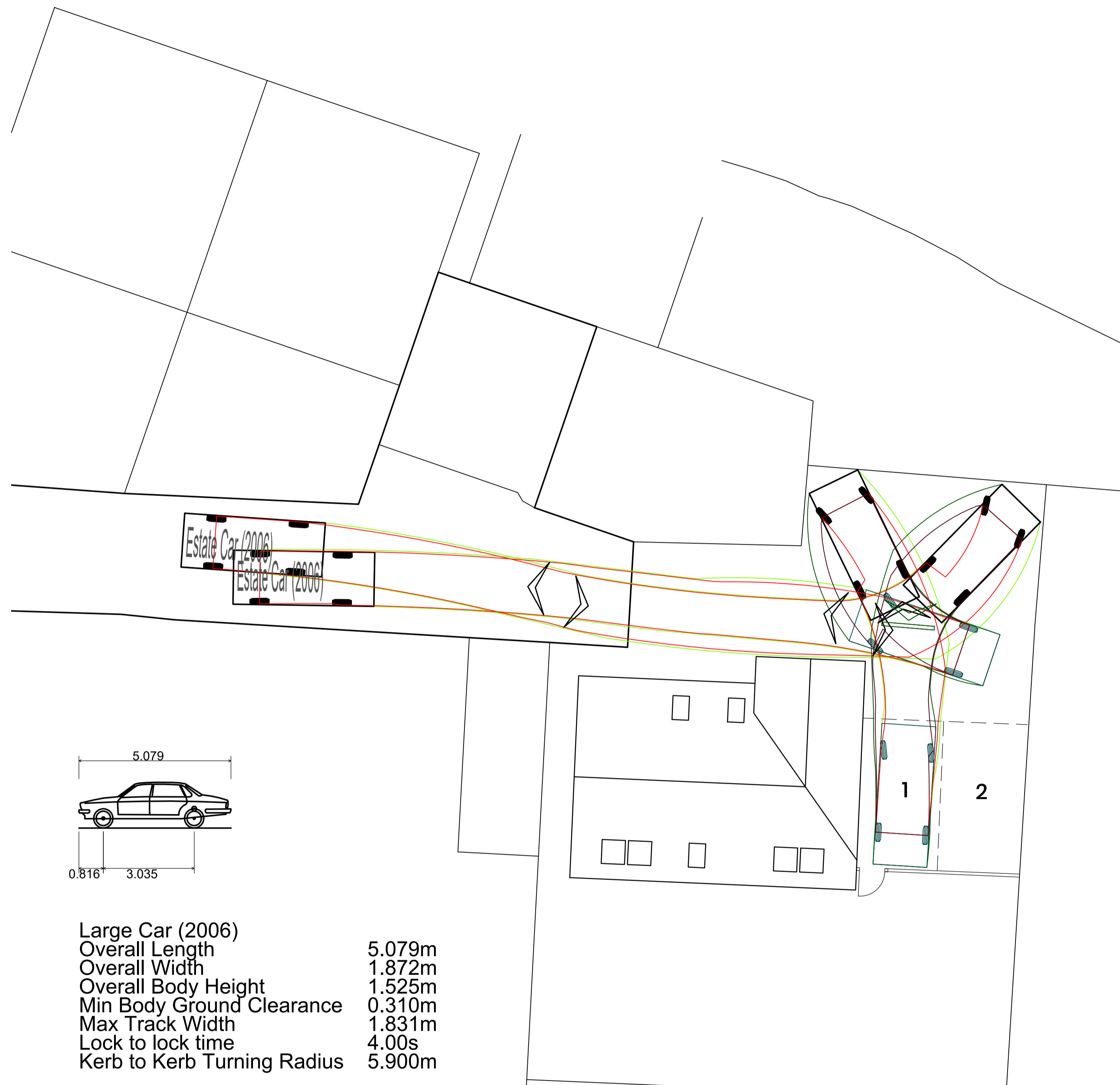

Large Car (2006)  
Overall Length 5.079m  
Overall Width 1.872m  
Overall Body Height 1.525m  
Min Body Ground Clearance 0.310m  
Max Track Width 1.831m  
Lock to lock time 4.00s  
Kerb to Kerb Turning Radius 5.900m

Project.  
  
New house on land to rear of No.36  
Greenmere,  
Brightwell-cum-Sotwell

Drawing title.  
Planning application  
Swept path analysis

Scale: 1:100	Revision
Date: June 2023	.
Drawn: DW	

Drawing No. GRMR.P02

This page is intentionally left blank